

Location of Wastewater Connection



Public Works Maintenance
1820 Roosevelt Blvd.
Eugene, Oregon 97402
(541) 682-4800

Property Information

Address 3510 Walton Ln.
Map and Tax Lot _____ Owner Brooke Bardwell
Building Type: SFD Duplex Multi-Family Commercial Industrial

Permit Information

Permit No. 21-06694-01 Date of Issue 8-23-21
Contractor/Plumber: Bazer Custom Homes Pipe Material Sch 40/3034 Pipe Diameter 4"
 Right of Way Cut Permit Required System Development Charge
Installation Date 9-10-21 Inspected By LaCasse

Permission granted to attach private sewer connection to public sewer in conformance to City standards and specifications.

Public Wastewater Information

Index Page No. 57 Segment No. 6361 Inspected By _____
Upstream Downstream Contract No. _____

TWO WORKING DAYS BEFORE YOU DIG, CALL UTILITY ONE-CALL SERVICE AT 1-800-332-2344

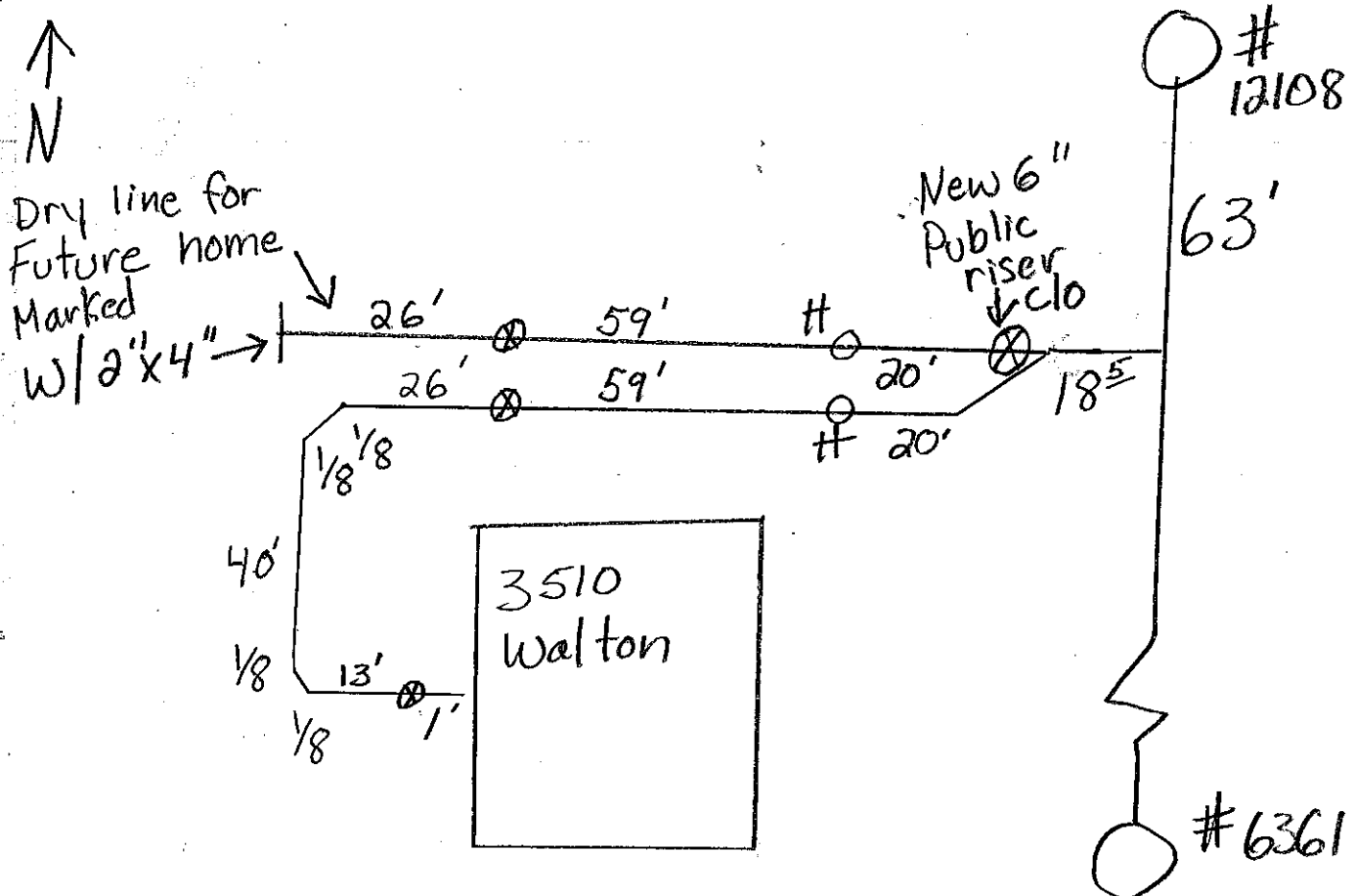

Septic tank pumped and destroyed